

The Chase

Jeffrey Cashen

A ♩ = 185

Vibe

Gtr. *Let chords ring*

Bass

Drum

5

Dmi⁷

E_mi

B

10

C

14

18 **D**

22

Simile

26

31

E

35

Simile

39

F

Simile

43

Chords: Eb/F, GbMA7(#11), GMiMA7sus, Ab/Gb, Ab/Gb

48

G

Chords: Gb/Ab, AMA7(#11), BbMiMA7sus, B/A, Gb/Ab, AMA7(#11), BbMiMA7sus, B/A, Gb/Ab, AMA7(#11), BbMiMA7sus, B/A

Simile

52

Chords: Gb/Ab, AMA7(#11), BbMI^{MA7}sus, B/A

56

Chords: Eb/F, GbMA7(#11), GMI^{MA7}sus, Ab/Gb

Ped.

60 Eb/F GbMA7(#11) Gm1MA7sus Ab/Gb

Eb/F GbMA7(#11) Gm1MA7sus Ab/Gb

Eb/F GbMA7(#11) Gm1MA7sus Ab/Gb

64 **I** Eb/F GbMA7(#11) F/G AbMA7(#11)

Eb/F GbMA7(#11) F/G AbMA7(#11)

Eb/F GbMA7(#11) F/G AbMA7(#11)

Ped. *Ped.* *Ped.* *Ped.*

Simile

68

G/A B \flat MA7(#11) A/B CMA7(#11)

Ped. Ped. Ped. Ped.

G/A B \flat MA7(#11) A/B CMA7(#11)

G/A B \flat MA7(#11) A/B CMA7(#11)

G/A B \flat MA7(#11) A/B CMA7(#11)

72

C#/B C/B \flat B/A B \flat /A \flat A/G A \flat /G \flat

C#/B C/B \flat B/A B \flat /A \flat A/G A \flat /G \flat

C#/B C/B \flat B/A B \flat /A \flat A/G A \flat /G \flat

Fill

C#/B C/B \flat B/A B \flat /A \flat A/G A \flat /G \flat

C#/B C/B \flat B/A B \flat /A \flat A/G A \flat /G \flat

C#/B C/B \flat B/A B \flat /A \flat A/G A \flat /G \flat

Fill

*Solos***J**

76

Eb/F

Gb^{MA7}(#11)

Eb/F

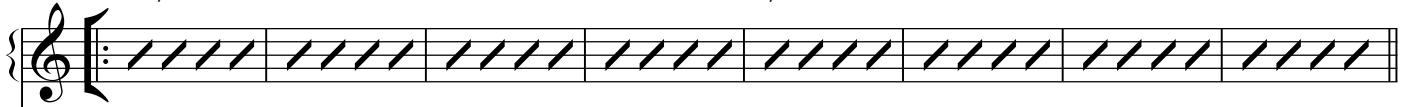
Gb^{MA7}(#11)

Eb/F

Gb^{MA7}(#11)

Eb/F

Gb^{MA7}(#11)

Eb/F

Gb^{MA7}(#11)

Eb/F

Gb^{MA7}(#11)*After solo play* **K**

84

Gb/Ab

A^{MA7}(#11)

Gb/Ab

A^{MA7}(#11)

Gb/Ab

A^{MA7}(#11)

Gb/Ab

A^{MA7}(#11)

Gb/Ab

A^{MA7}(#11)

Gb/Ab

A^{MA7}(#11)

K

92 Eb/F GbMA7(#11) F/G AbMA7(#11)

Ped. Ped. Ped. Ped.

Simile

96 G/A BbMA7(#11) A/B CMA7(#11)

Ped. Ped. Ped. Ped.

100 C#/B C/Bb B/A Bb/Ab A/G Ab/Gb *To next solo or* **L**

C#/B C/Bb B/A Bb/Ab A/G Ab/Gb

C#/B C/Bb B/A Bb/Ab A/G Ab/Gb

C#/B C/Bb B/A Bb/Ab A/G Ab/Gb

Fill

104 **L** *Drum solo* Eb/F *On cue*

Eb/F

Eb/F

Eb/F

Eb/F

D.S. al Coda

117

121

125

129
